

Remote Physical Infrastructure Inspection (RPI) Solution Step-by-step Training Guide

XLAB, Slovenia

With the contribution of the SUNRISE WP7 Project Partners



SUNRISE

This project has received funding from the European Union's Horizon Europe research and innovation programme under Grant Agreement No. 101073821



The material presented and views expressed here are the responsibility of the author(s) only.
The EU Commission takes no responsibility for any use made of the information set out.

Content Overview



SUNRISE

This step-by-step guide helps users navigate the Remote Physical Infrastructure Inspection (RPI) Solution. It forms part of the training materials provided for the Solution, alongside the demonstration [video](#).

01

Login & Interface

04

Map Views and
Event Distribution

02

Dashboard Page

05

Analytics for
Event Statistics

03

Viewing and
Selecting Events

06

Generating and
Exporting
Reports

Login & Interface



Sign in

Don't have an account? [Sign up](#)

Email address*

hughes.brian@company.com

Password*

☐ Remember me

[Forgot password?](#)

Sign in

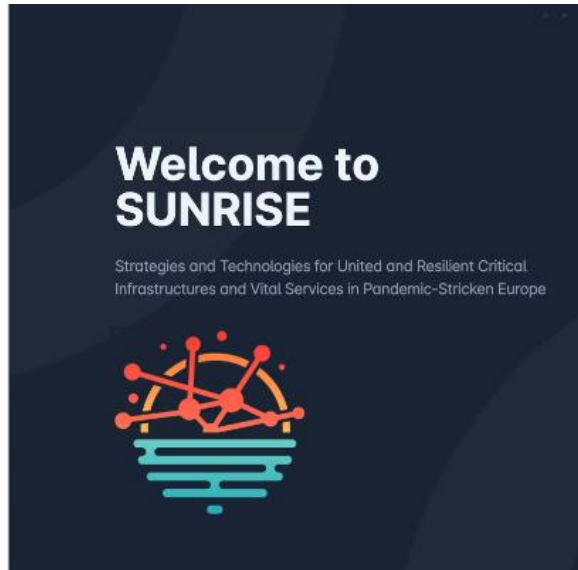

SUNRISE

- + Open the SUNRISE application and navigate to the login screen.
- + Enter your username and password in the corresponding fields.
- + Click **'Sign In'** to access the system dashboard.

Dashboard Page

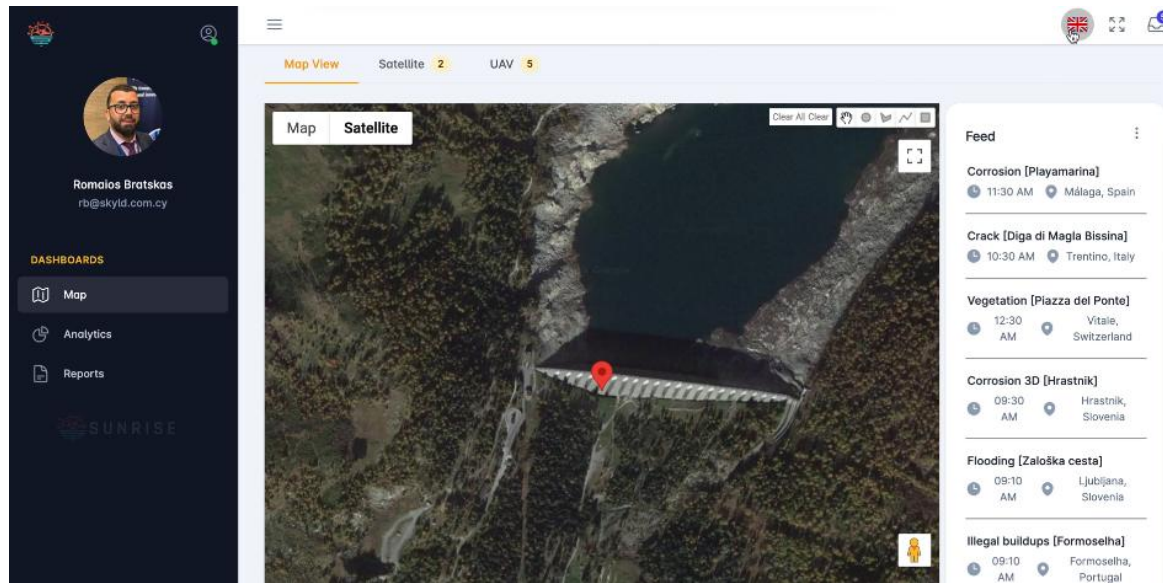

- + Once logged in, the dashboard appears with a **sidebar on the left** and a **main feed on the right**.
- + Your user profile is displayed, showing your **name and organisation**.
- + From here, you can:
 - › Change the **language settings**.
 - › Access your **inbox** for system notifications.

Viewing and Selecting Events



SUNRISE

- + From the **event feed**, select events captured either by **UAV (Unmanned Aerial Vehicle)** or by **satellite**.
- + Click on a specific event to view **detailed information**.
- + You can inspect **3D models** generated from UAV imagery by clicking '**Details**' for an enhanced view.

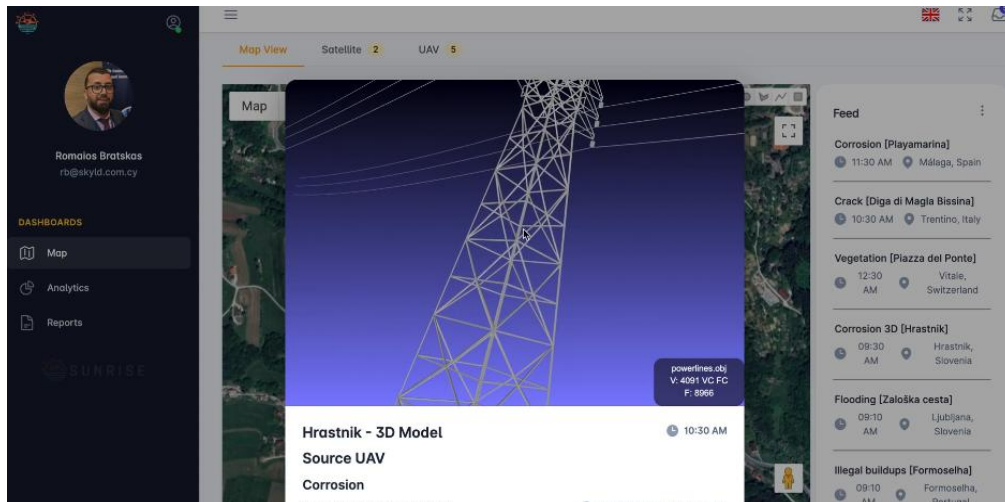
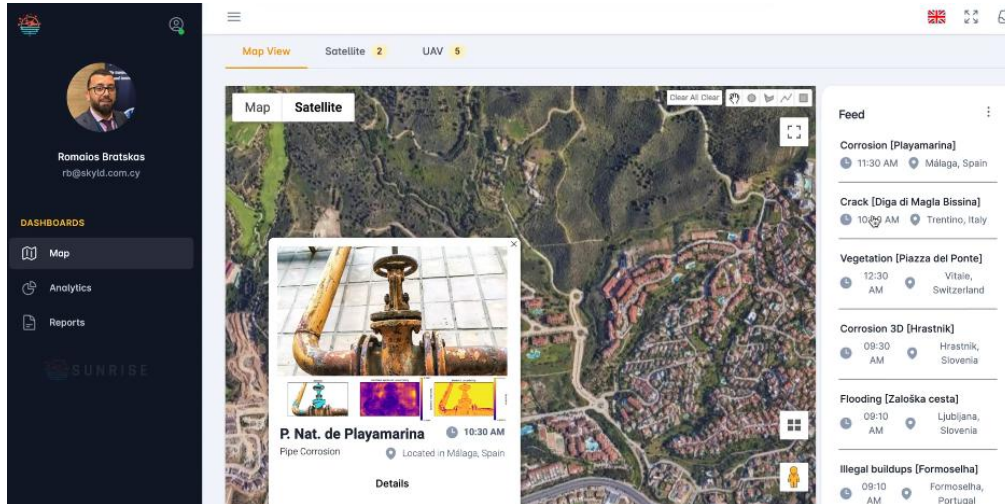

Map Views and Event Distribution

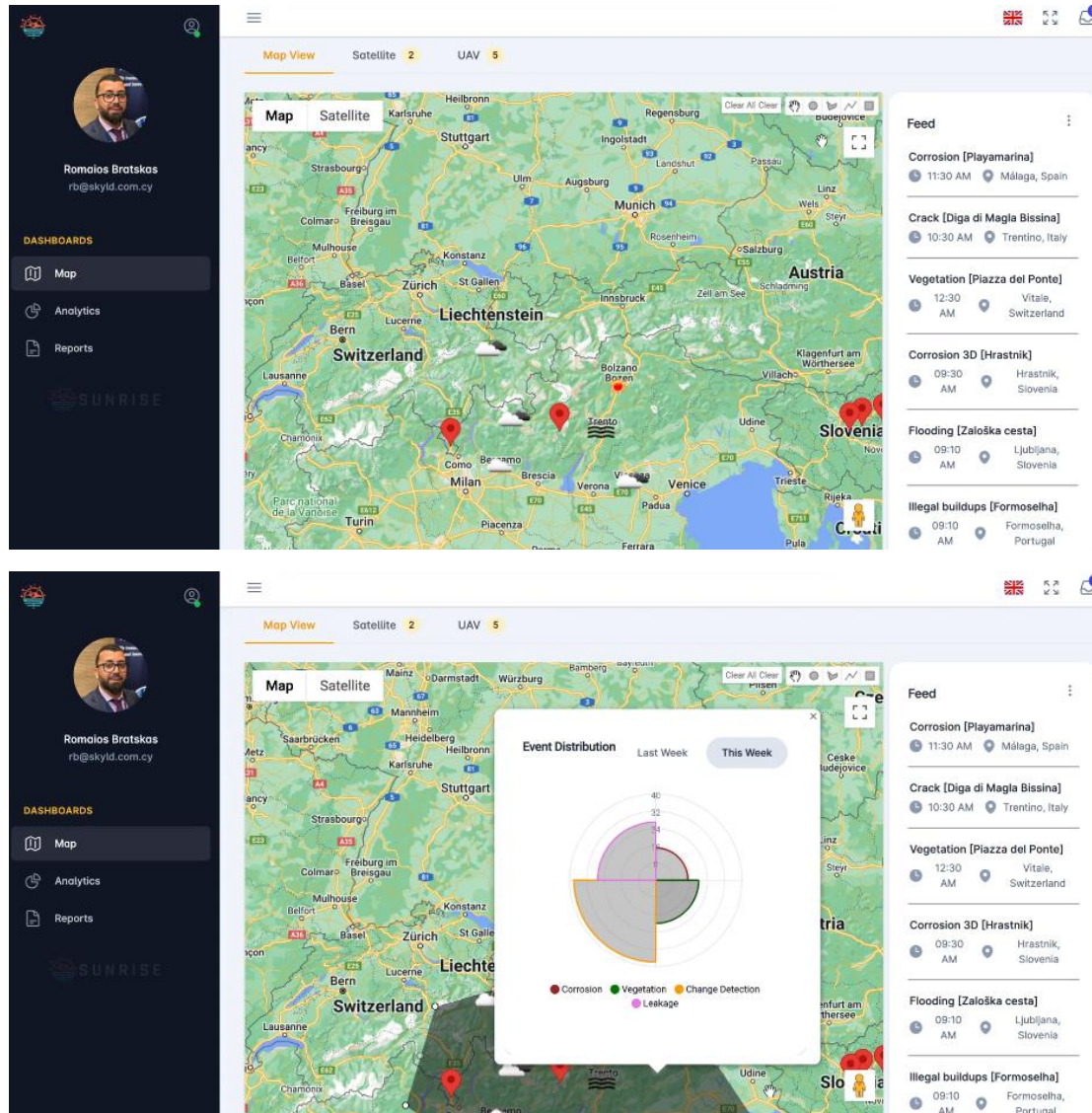

- + Use the **interactive map** to visualise events across different geographic regions.
- + Select a specific **region** to access event data for that area.
- + Adjust the **time period filter** (e.g., *This Week*) to refine displayed data.
- + View the **distribution of events** and filter them by type or source (UAV vs. Satellite).

Analytics for Event Statistics



- + Click on the **Analytics tab** in the sidebar.
- + Review **statistical views** of detected issues over a given period.
- + Compare **UAV events versus satellite events**, displayed **date by date**.
- + Analyse **event types and frequency trends** to support decision-making.

Generating and Exporting Reports

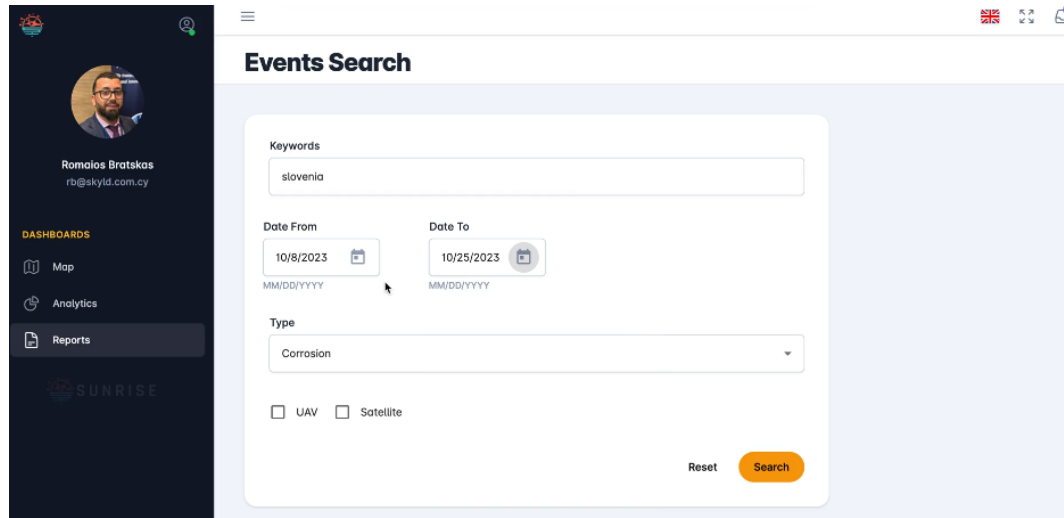

The screenshot shows the 'Events Search' interface. On the left is a sidebar with a user profile for 'Romaos Bratskas' and a 'DASHBOARDS' menu with 'Map', 'Analytics', and 'Reports' (selected). The main area has a search form with the following fields:

- Keywords: 'slovenia'
- Date From: '10/8/2023' (MM/DD/YYYY)
- Date To: '10/25/2023' (MM/DD/YYYY)
- Type: 'Corrosion' (dropdown menu)
- UAV: ☐
- Satellite: ☐
- Buttons: 'Reset' and 'Search'

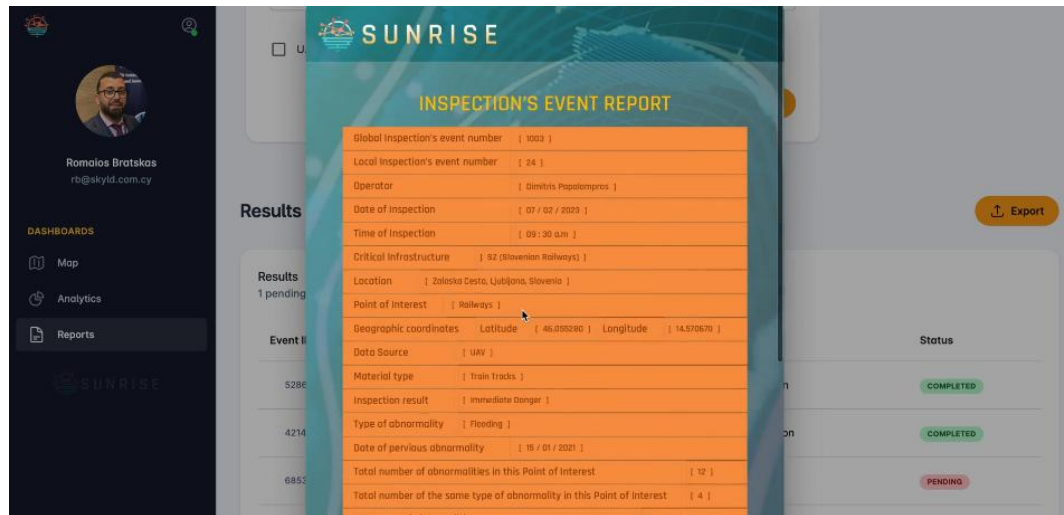

The screenshot shows the 'INSPECTION'S EVENT REPORT' overlay. It contains the following data:

Global inspection's event number	{ 1002 }
Local inspection's event number	{ 24 }
Operator	{ Olexis Papadimitros }
Date of inspection	{ 07 / 02 / 2023 }
Time of inspection	{ 09:30 a.m }
Critical infrastructure	{ 52 (Slovenian Railways) }
Location	{ Zaloska Cesta, Ljubljana, Slovenia }
Point of Interest	{ Railways }
Geographic coordinates - Latitude	{ 46.050280 }
Geographic coordinates - Longitude	{ 14.510670 }
Data Source	{ UAV }
Material type	{ Train tracks }
Inspection result	{ Immediate Danger }
Type of abnormality	{ Flooding }
Date of previous abnormality	{ 10 / 01 / 2021 }
Total number of abnormalities in this Point of Interest	{ 12 }
Total number of the same type of abnormality in this Point of Interest	{ 4 }

On the right side of the report, there is an 'Export' button and a 'Status' section with three items: 'COMPLETED' (green), 'COMPLETED' (green), and 'PENDING' (red).

- + Go to the **Reports** tab in the sidebar.
- + Use the **Events Search** fields to define the criteria for your report (e.g., time range, event type, source).
- + Click **Export** to generate a report that can be shared with other stakeholders.
- + The report can be downloaded in a compatible format (e.g., PDF, Excel) for distribution.



SUNRISE

Thank you for following the training.

For more information:
<https://sunrise-europe.eu/>



This project has received funding from the European Union's Horizon Europe research and innovation programme under Grant Agreement No. 101073821

The material presented and views expressed here are the responsibility of the author(s) only.
The EU Commission takes no responsibility for any use made of the information set out.